

SITE, GRADING, & EROSION CONTROL PLAN

UNIT 38-39
GENEVA NATIONAL CONDOMINIUM
NO. 38
LOCATED IN TOWN 2 NORTH, RANGE 17 EAST
WALWORTH COUNTY, WISCONSIN

WORK ORDERED BY
STEVE SCHULZ - SUNRISE HOMES
534 PHEASANT RIDGE LANE
FONTANA, WI 53125

FARRIS, HANSEN & ASSOCIATES, INC.
Engineering, Architecture, Surveying
7 Ridgway Court P.O. Box 437
ELKHORN, WISCONSIN 53121
Office: (262) 723-2098
Fax: (262) 723-5886

REVISIONS
02/20/03
REVISE RES./
MISC. REVS.

PROJECT NO.
3269.38-39
DATE:
01/06/03
SHEET NO.
1 OF 1

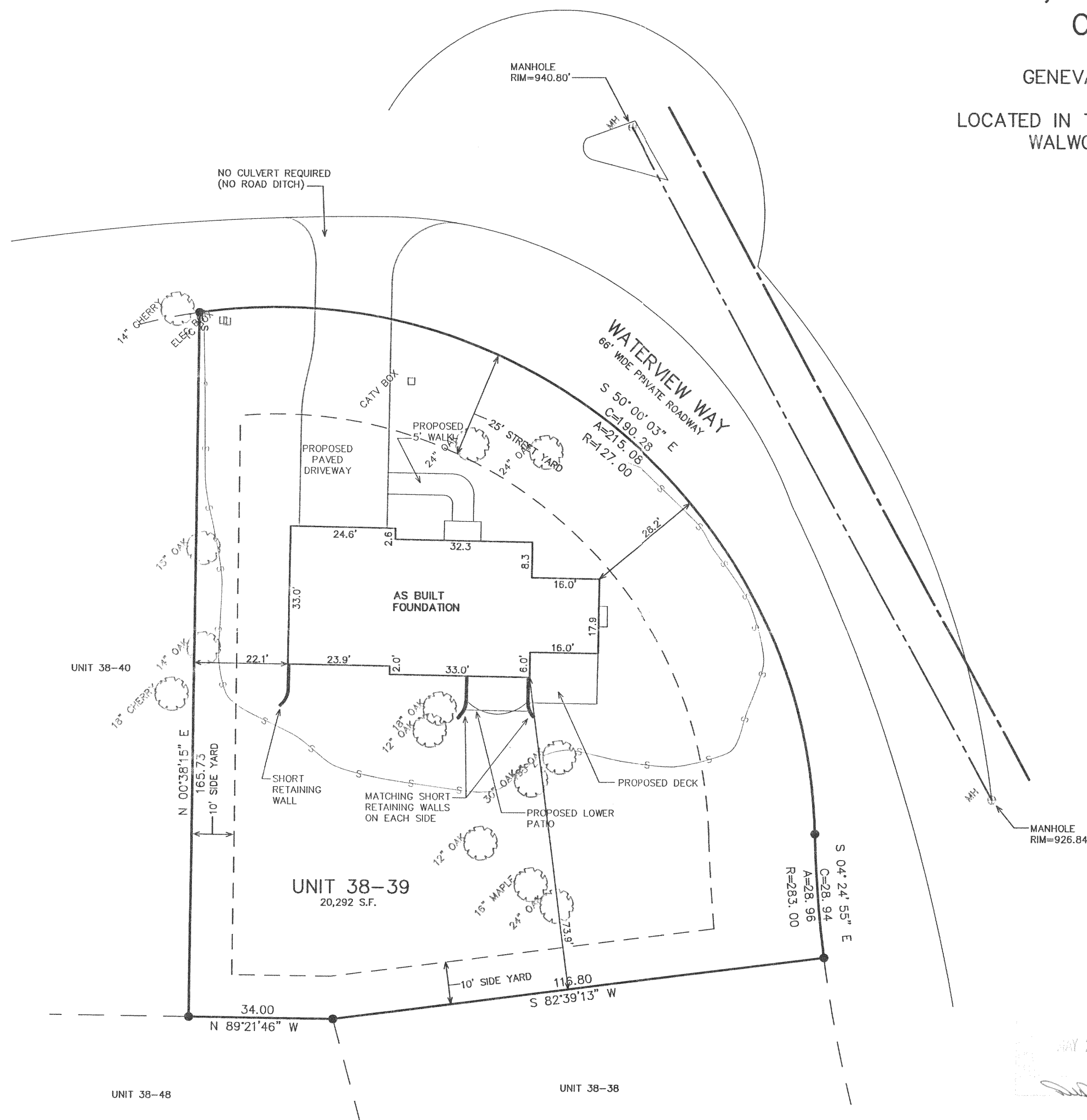
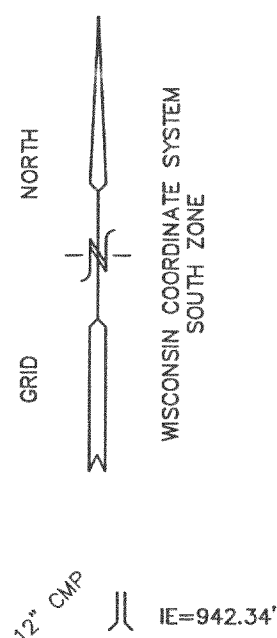

- = FOUND IRON REBAR STAKE
- (xxx) = RECORDED AS
- S— = PROPOSED SILT FENCE
- xxx— = EXISTING CONTOURS
- xxx— = PROPOSED CONTOURS
- ⊗ = TREE TO BE REMOVED

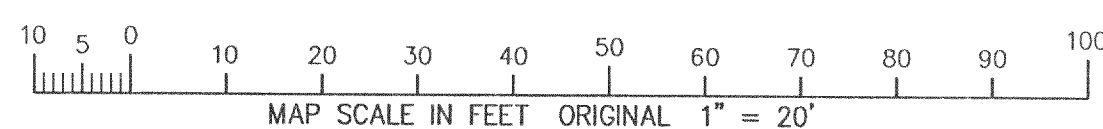

NOTE: COPIES OF THIS MAP TO WHICH THE FOLLOWING CERTIFICATE WILL APPLY SHOW SURVEYOR'S ORIGINAL SEAL AND SIGNATURE IN RED INK. COPIES BY ANY OTHER MEANS MAY HAVE ALTERATIONS WHICH DO NOT REPRESENT THE SURVEYOR'S WORK PRODUCT.

I HEREBY CERTIFY THAT THE ABOVE DESCRIBED PROPERTY HAS BEEN SURVEYED UNDER MY DIRECTION AND THAT THE ABOVE MAP IS A TRUE REPRESENTATION THEREOF AND SHOWS THE SIZE AND LOCATION OF THE PROPERTY AND ITS EXTERIOR BOUNDARIES. THIS SURVEY IS MADE FOR THE USE OF THE PRESENT OWNERS OF THE PROPERTY, AND ALSO THOSE WHO PURCHASE, MORTGAGE, OR GUARANTEE THE TITLE THERETO WITHIN ONE YEAR FROM THE DATE HEREOF.

DATED: JANUARY 16, 2003

Peter S. Gordon
PETER S. GORDON R.L.S. 2101

REVISED 04-02-2003
TO SHOW SIZE & LOCATION OF
FOUNDATION AS BUILT